

SECTION THRO SUMP

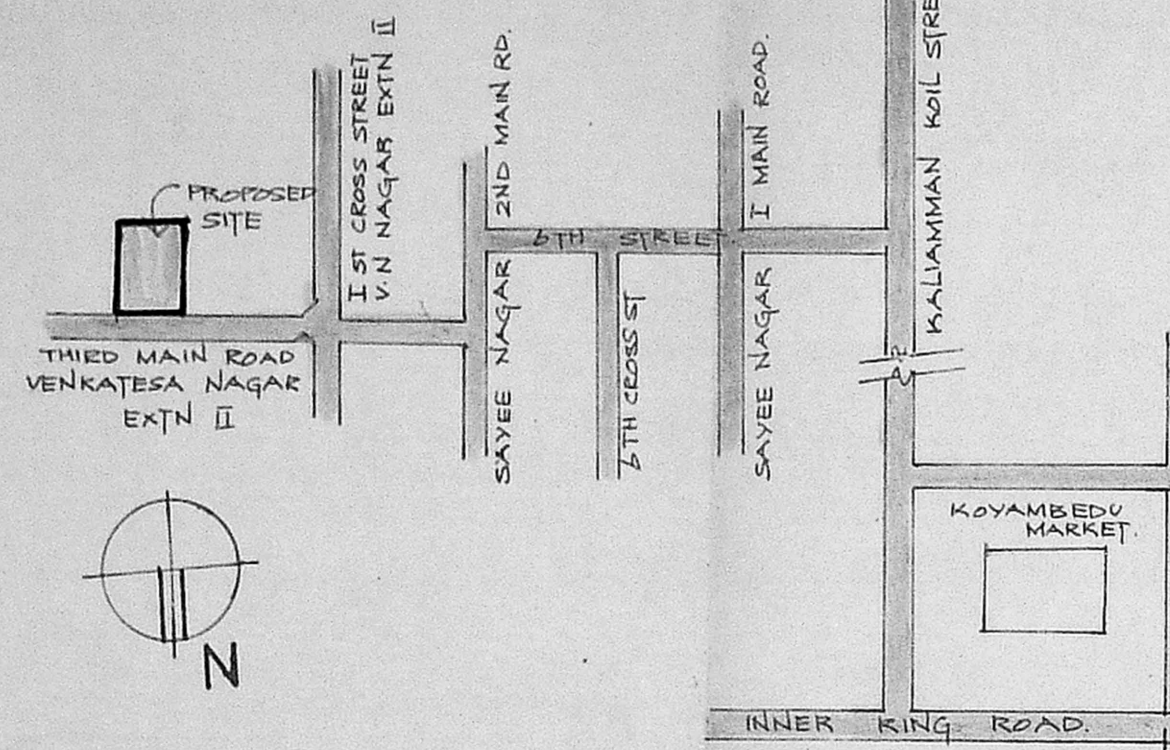

LOCATION PLAN

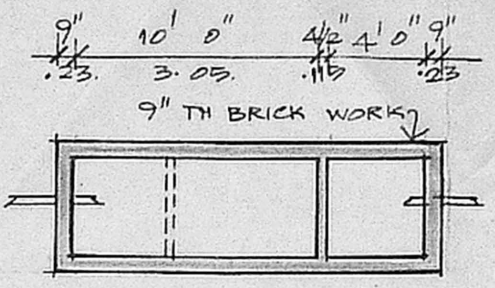
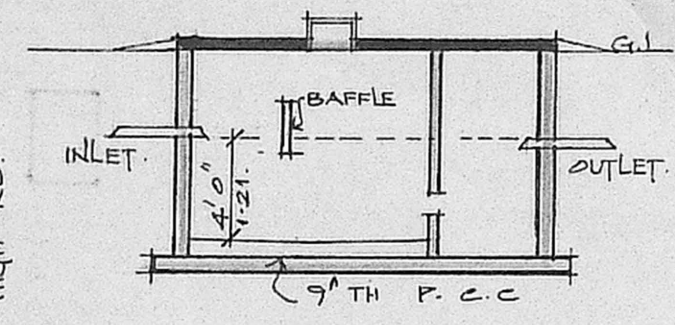

SECTION THRO SEPTIC TANK

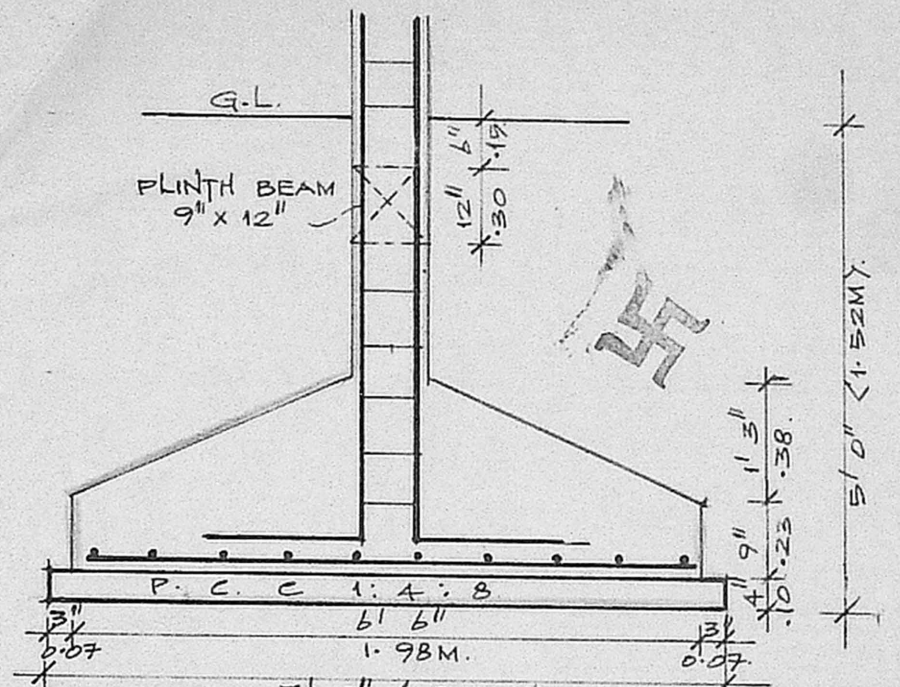

DETAIL OF FOUNDATION

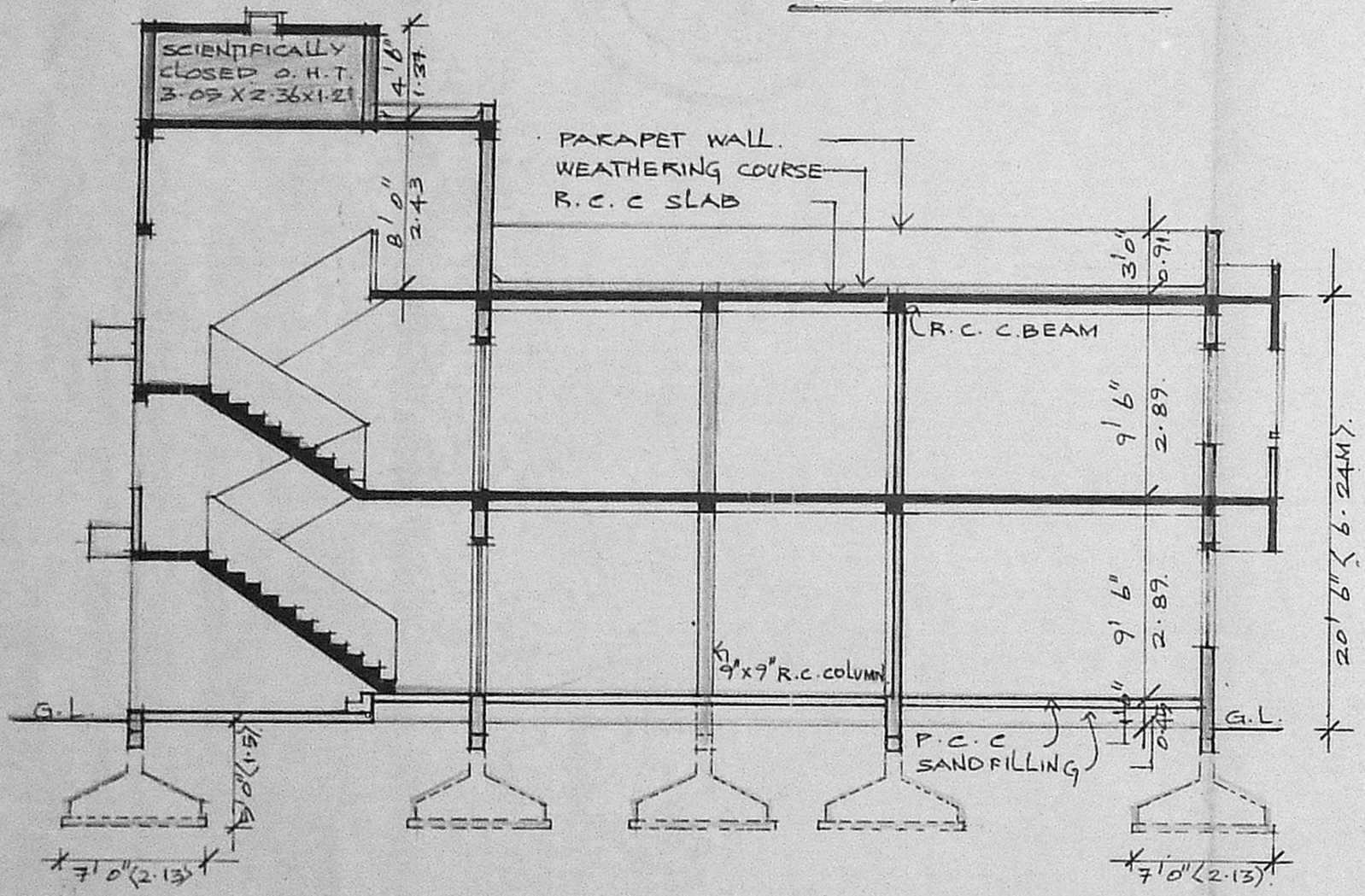

SECTION 'A-A'

Planning Permit No. A/15729/532/B/B/93
APPROVED
 SUBJECT TO THE CONDITIONS IN THIS OFFICE LETTER.
 No. A/5609/93 Date 6.9.93
 o/c N.V. Raghunath 15/6/93
 FOR MEMBER SECRETARY
 MADRAS METROPOLITAN
 DEVELOPMENT AUTHORITY
 MADRAS - 600 008.

Seating plan
 24/1/93
 A/15609/93
 12/19/93

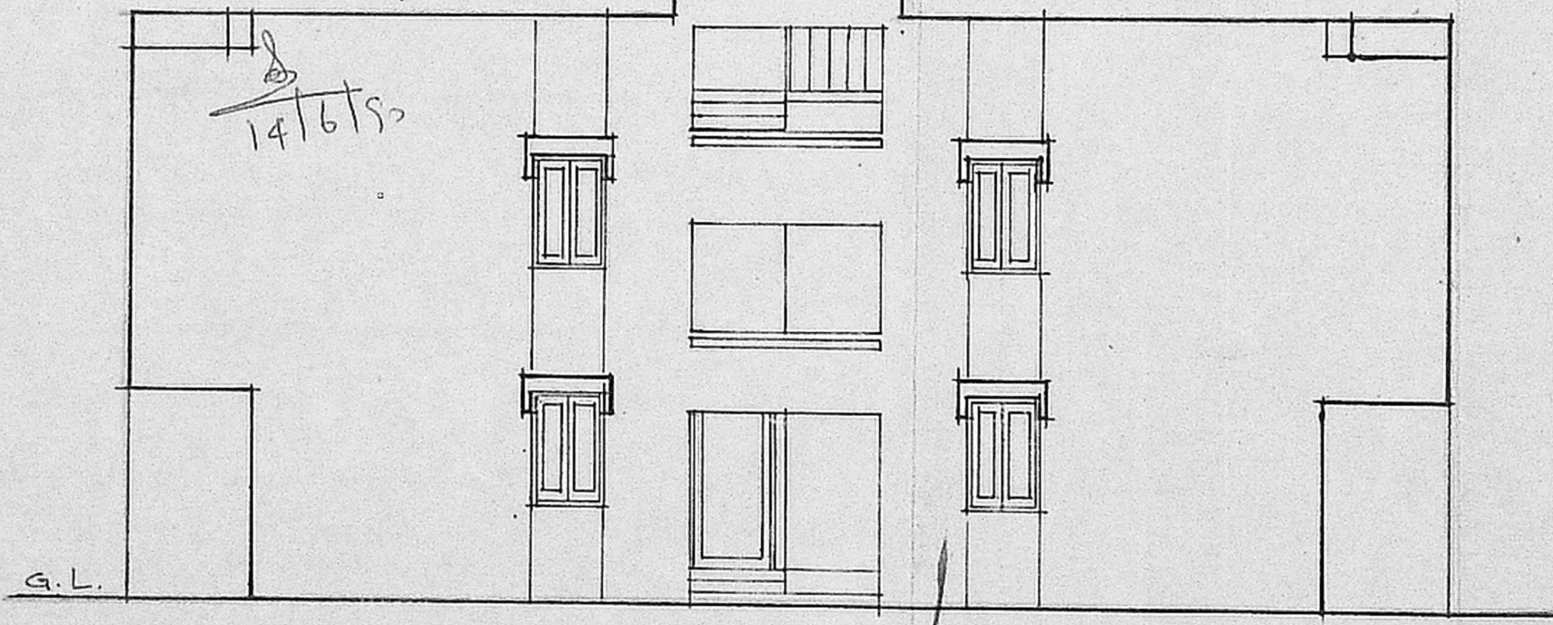

FRONT ELEVATION

PROPOSED RESIDENTIAL BUILDING
 AT PLOT 'A' (PREVIOUSLY PART OF PLOT
 NO 50 & 51) THIRD MAIN ROAD
 VENKATESA NAGAR EXTENSION II
 BEARING S.NO: 110/2H OF
 KOYEMBEDU VILLAGE
 CORP DIVISION NO: 65
 MADRAS - 600 107
 FOR MR . M. ACHYUTH
 MR . M. HARINDER
 MRS. M. MALA
 MRS. M. SUSHEELA

SIGNATURE OF OWNER. <i>M. Mala</i> Mala Susheela.	SIGNATURE OF LICENSED SURVEYOR. <i>B. Devanathan</i> B. DEVANATHAN, B. Arch., M.C.P. Member Council of Architecture - CA/639/75 Registered Architect No. 35 Corporation of Madras
--	---

<input type="checkbox"/> PLOT BOUNDARY.	<input type="checkbox"/> PROPOSED WORKS.
<input type="checkbox"/> ACCESS ROAD.	

SCALE 1" = 8' 0"	DATE 29.02.93	JOB NO. 9228	DRG. NO M2
---------------------	------------------	-----------------	---------------

NAME AND ADDRESS OF LICENSED SURVEYOR.
 B. DEVANATHAN B. ARCH., M.C.P.
 SYNDICATE BANK COLONY
 PLOT No 832, 9TH STREET,
 ANNA NAGAR WESTERN EXTENSION
 MADRAS , 600 101.